viridian place
APARTMENTS

Laurel

1 BEDROOM + DEN UNIT

1075 sq.ft.

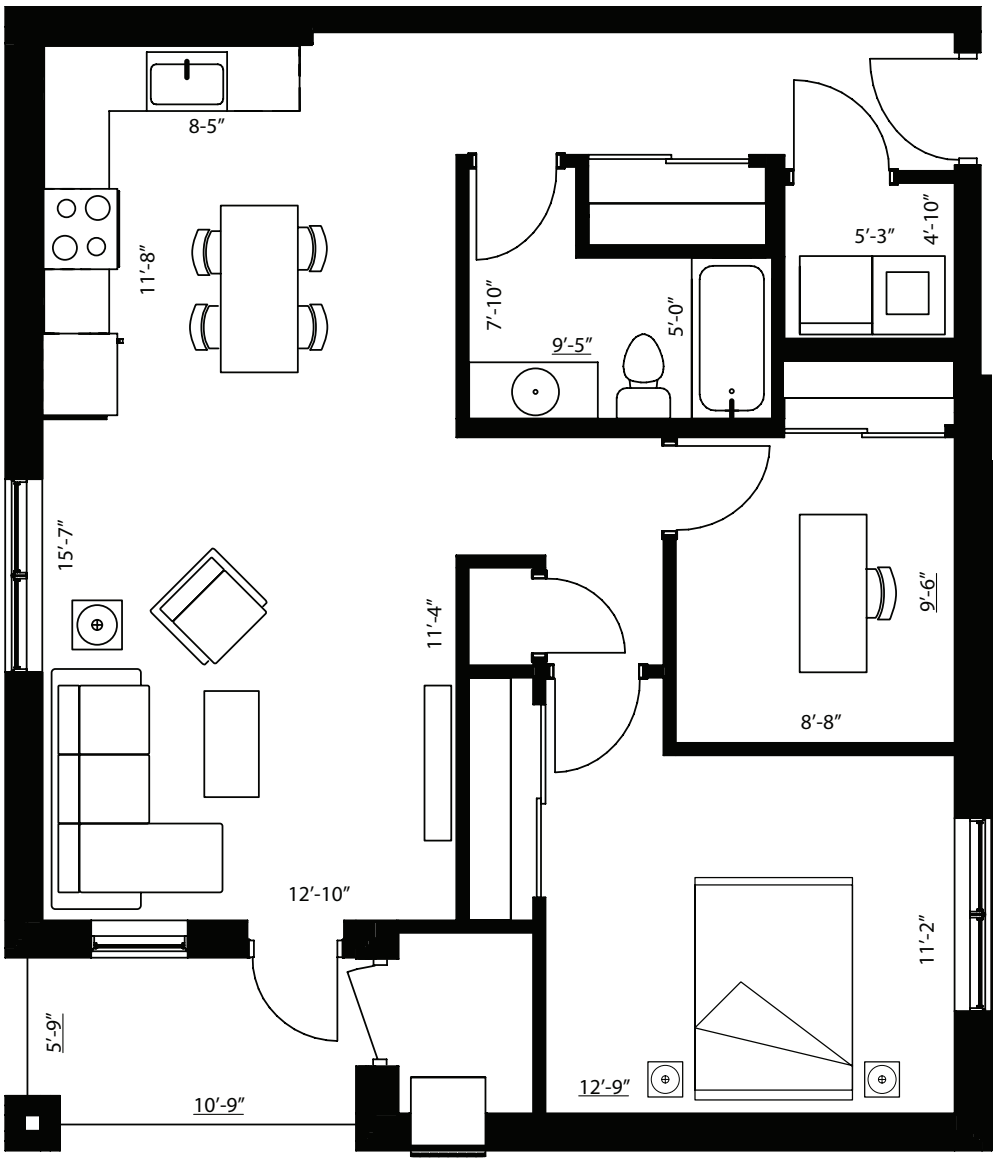

3565 Forest Glade Drive
Windsor ON

viridianplace.ca

1.866.946.3752